

BOUNDARY LINE ADJUSTMENT

A PORTION OF SECTIONS 1, 2 AND 12, TOWNSHIP 20 NORTH, RANGE 14 EAST, W.M., KITITAS COUNTY, WASHINGTON.

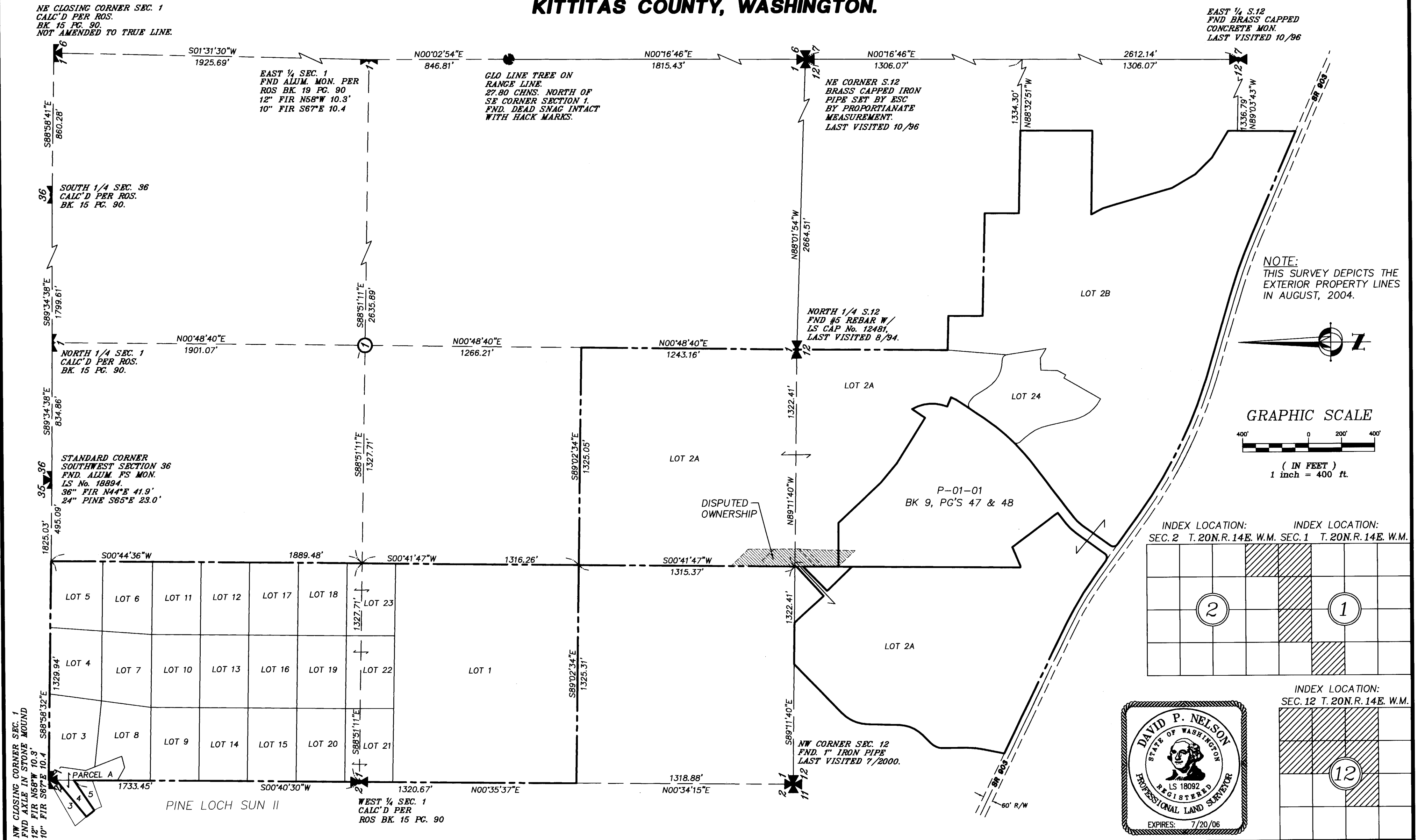

NOTE:
THIS SURVEY DEPICTS THE
EXTERIOR PROPERTY LINES
IN AUGUST, 2004.

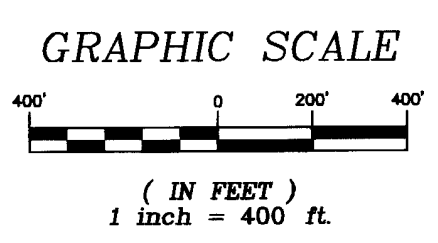
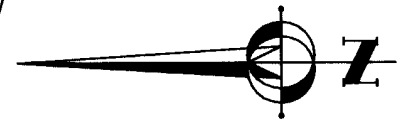

INDEX LOCATION:
SEC. 2 T. 20N.R. 14E. W.M. SEC. 1 T. 20N.R. 14E. W.M.

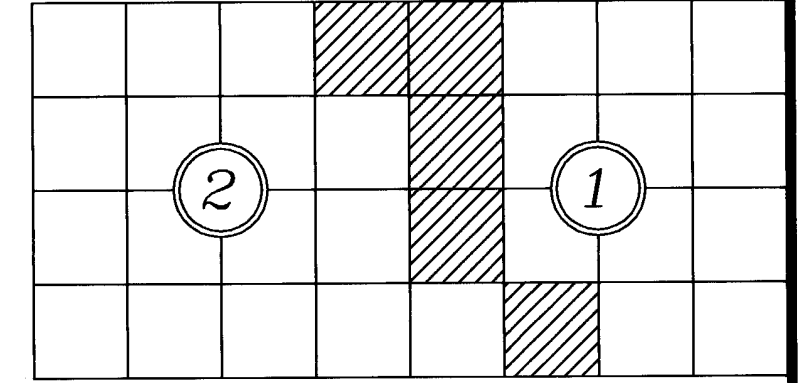

INDEX LOCATION:
SEC. 12 T. 20N.R. 14E. W.M.

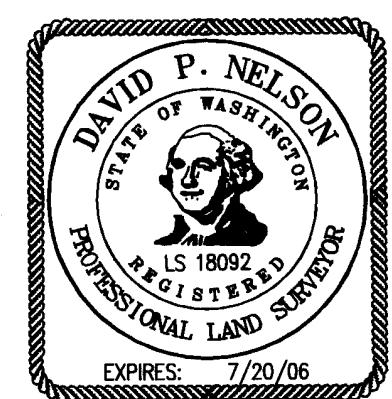
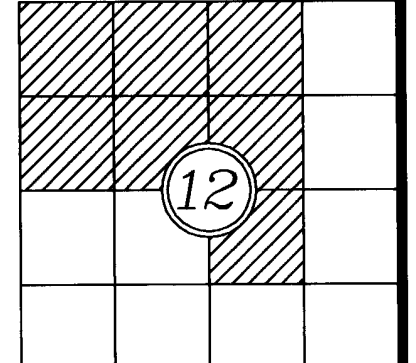

RECORDER'S CERTIFICATE 200604170033

Filed for record this 17 day of April 2006 at 11:41 A.M. in book 32 of SURVEYS at page 134 at the request of DAVID P. NELSON Surveyor's Name

JERALD V. PETTIT County Auditor

SURVEYOR'S CERTIFICATE

This map correctly represents a survey made by me or under my direction in conformance with the requirements of the Survey Recording Act at the request of PINE TREE L.L.C. in APRIL 2006.

DAVID P. NELSON DATE 4/17/06

Certificate No. 18092

Encompass
ENGINEERING & SURVEYING

108 EAST 2ND STREET
CLE ELUM, WA 98922
PHONE: (509) 674-7433
FAX: (509) 674-7419

| BOUNDARY LINE ADJUSTMENT | | |
|--|-------------------------|-------------------------|
| PREPARED FOR PINE TREE L.L.C. A PORTION OF SECTIONS 1, 2 AND 12, TOWNSHIP 20 NORTH, RANGE 14 EAST, W.M., KITITAS COUNTY WASHINGTON | | |
| DWN BY T. ROLETTO | DATE 04/2006 | JOB NO. 05539 |
| CHKD BY D. NELSON | SCALE 1"=400' | SHEET 1 OF 4 |

BOUNDARY LINE ADJUSTMENT

A PORTION OF SECTIONS 1 AND 2, TOWNSHIP 20 NORTH, RANGE 14 EAST, W.M., KITTITAS COUNTY, WASHINGTON.

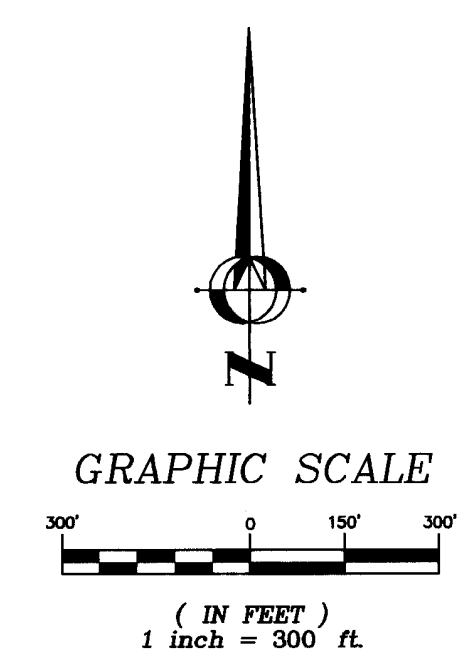
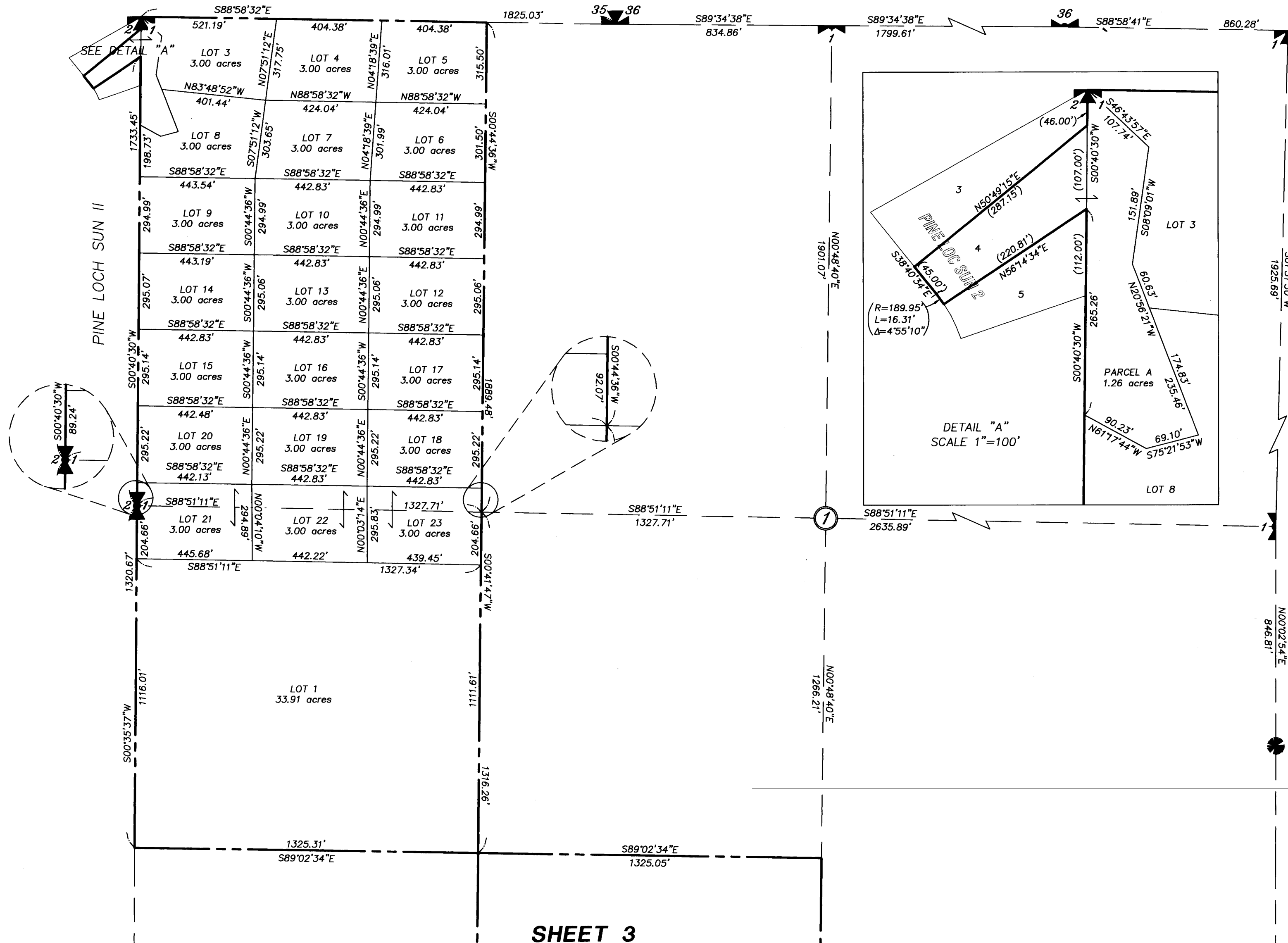

- LEGEND**
- SECTION CORNER COMMON TO FOUR SECTIONS.
 - QUARTER CORNER COMMON TO TWO SECTIONS
 - SECTION CORNER COMMON TO ONE SECTION
 - QUARTER CORNER COMMON TO ONE SECTION
 - GLO TREE ON LINE
 - SET 1/2" REBAR
 - FND REBAR
 - PLATTED DISTANCE
 - SECTION LINE

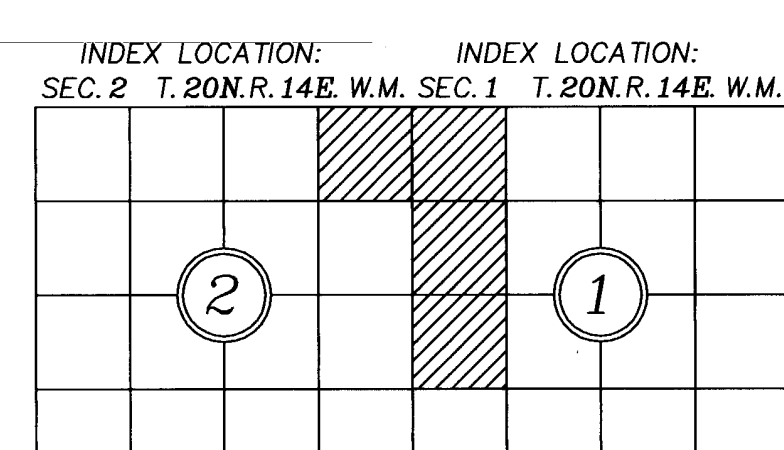
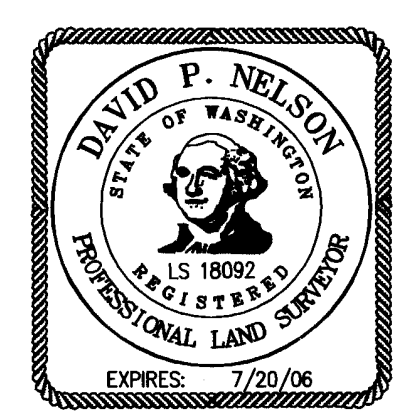

SHEET 3

RECORDER'S CERTIFICATE 200604170033
 Filed for record this 17 day of April, 2006 at 11:41AM in book 32 of SURVEYS at page 135 at the request of DAVID P. NELSON, Surveyor's Name.
 JERALD V. PETTIT, County Auditor

SURVEYOR'S CERTIFICATE
 This map correctly represents a survey made by me or under my direction in conformance with the requirements of the Survey Recording Act at the request of PINE TREE L.L.C. in APRIL, 2006.
 DAVID P. NELSON, DATE 04/14/06
 Certificate No. 18092

Encompass
 ENGINEERING & SURVEYING

108 EAST 2ND STREET
 CLE ELUM, WA 98922
 PHONE: (509) 674-7433
 FAX: (509) 674-7419

| BOUNDARY LINE ADJUSTMENT | | |
|---|---------|---------|
| PREPARED FOR PINE TREE L.L.C. | | |
| A PORTION OF SECTIONS 1 AND 2, TOWNSHIP 20 NORTH, RANGE 14 EAST, W.M., WASHINGTON | | |
| DWN BY | DATE | JOB NO. |
| T. ROLETTO | 04/2006 | 05539 |
| CHKD BY | SCALE | SHEET |
| D. NELSON | 1"=300' | 2 OF 4 |

BOUNDARY LINE ADJUSTMENT

A PORTION OF SECTIONS 1 AND 12, TOWNSHIP 20 NORTH, RANGE 14 EAST, W.M., KITITAS COUNTY, WASHINGTON.

SHEET 2

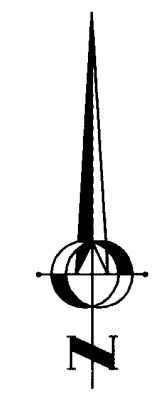

GRAPHIC SCALE

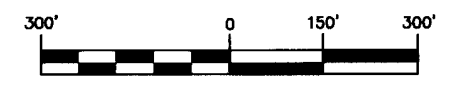

(IN FEET)
1 inch = 300 ft.

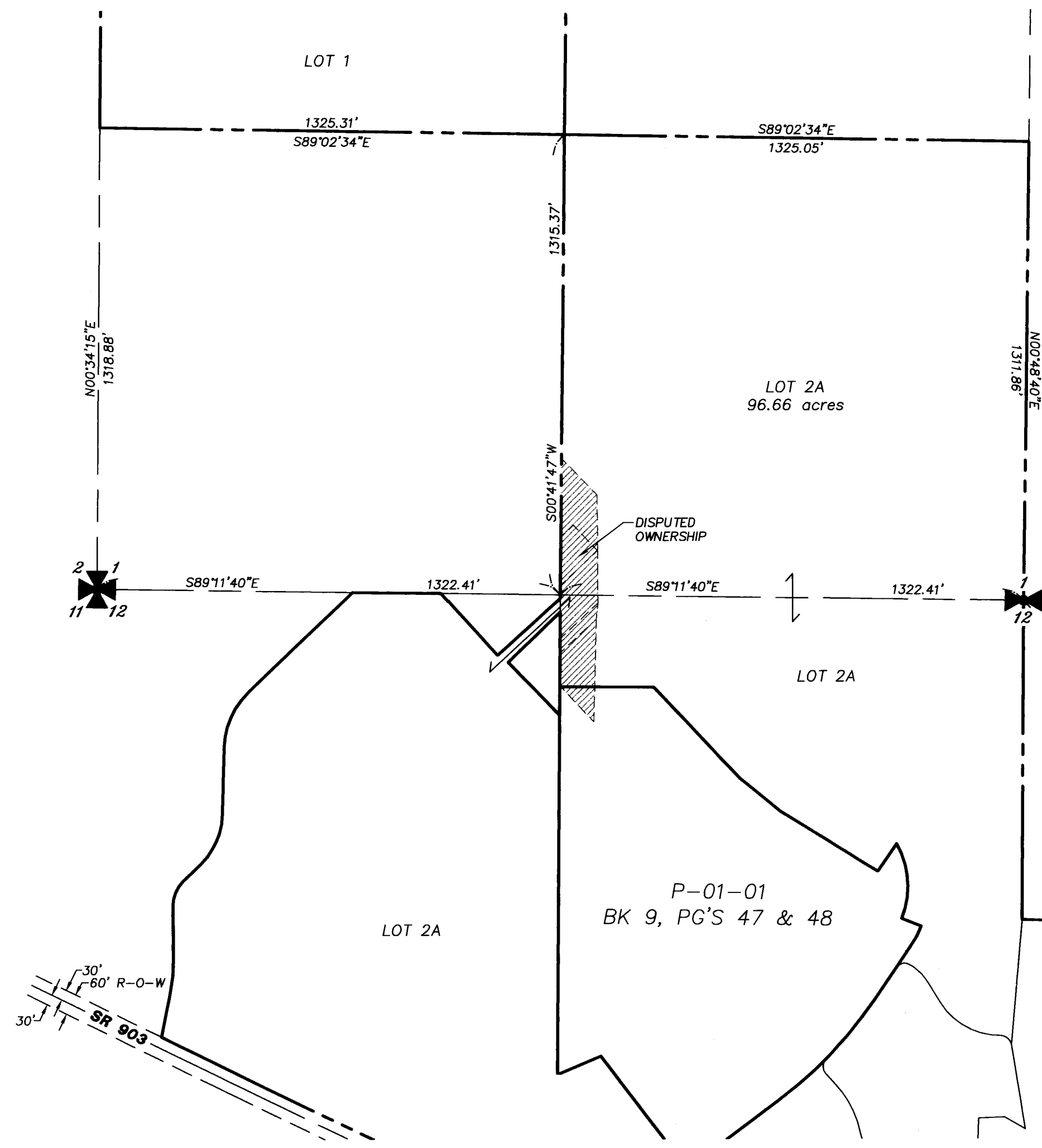

NOTES:

1. THE PURPOSE OF THIS SURVEY IS TO DELINEATE THE EXTERIOR BOUNDARIES OF TAX PARCEL NUMBERS 20-14-02051-1003, 20-14-02051-1004, 20-14-02051-1005, 20-14-01000-0001, 20-14-01030-0001, 20-14-01030-0020, 20-14-12020-0004, 20-14-12010-0004, 20-14-12010-0009, 20-14-12022-0003 AND 20-14-12022-0008 AND ADJUST THE BOUNDARIES TO THE CONFIGURATION SHOWN HEREON. IT WAS NOT WITHIN THE SCOPE OF THIS PROJECT TO STAKE THE PROPERTY CORNERS.
2. THIS SURVEY WAS PERFORMED USING A NIKON DTM-521 TOTAL STATION. THE CONTROLLING MONUMENTS AND PROPERTY CORNERS SHOWN HEREON WERE LOCATED, STAKED AND CHECKED FROM A CLOSED FIELD TRAVERSE IN EXCESS OF 1:10,000 LINEAR CLOSURE AFTER AZIMUTH ADJUSTMENT.
3. THIS SURVEY DOES NOT PURPORT TO SHOW ALL EASEMENTS OF RECORD OR OTHERWISE.
4. FOR SECTION SUBDIVISION, CORNER DOCUMENTATION AND ADDITIONAL SURVEY INFORMATION, SEE BOOK 25 OF SURVEYS AT PAGE 193, UNDER AUDITOR'S FILE No. 200012290029 AND BOOK 19 AT PAGES 198-200, UNDER AUDITOR'S FILE No. 566465 AND BOOK 16 OF SURVEYS AT PAGES 66 AND 67, UNDER AUDITOR'S FILE No. 523717 AND BOOK 5 OF PLATS AT PAGES 34-36, UNDER AUDITOR'S FILE No. 357206 AND BOOK 5 OF PLATS AT PAGES 77-78, UNDER AUDITOR'S FILE No. 372709 AND BOOK 8 OF PLATS AT PAGES 51-53, UNDER AUDITOR'S FILE No. 555375 AND BOOK 9 OF PLATS AT PAGES 47 AND 48, UNDER AUDITOR'S FILE No. 200409070067 AND BOOK F OF SHORT PLATS AT PAGES 158 AND 159, UNDER AUDITOR'S FILE No. 200105220008 AND BOOK 25 OF SURVEYS AT PAGE 148, UNDER AUDITOR'S FILE No. 200011020017 AND BOOK 23 OF SURVEYS AT PAGE 83 UNDER AUDITOR'S FILE No. 199803060012 AND BOOK 21 AT PAGES 28 AND 29 UNDER AUDITOR'S FILE No. 581730 AND BOOK 6 OF SURVEYS AT PAGE 5, UNDER AUDITOR'S FILE No. 432311 AND BOOK 29 OF SURVEYS AT PAGES 47 & 48, UNDER AUDITOR'S FILE No. 200308180073 AND THE SURVEYS REFERENCED THEREON. THE BASIS OF BEARINGS SHOWN HEREON IS THE SAME AS SAID SURVEY RECORDED IN BOOK 25 OF SURVEYS AT PAGE 193. THE SECTION DATUM SHOWN HEREON IS BASED ON A COMPILATION OF DATA SHOWN ON THE AFOREMENTIONED RECORDED SURVEYS, SHORT PLATS AND PLATS.
5. THE CENTERLINE USED FOR SR 903 IS BASED ON THE PHYSICAL CENTERLINE AS LOCATED APRIL 8TH, 2005, AS PER WASHINGTON DEPARTMENT OF TRANSPORTATION STAFF. TANGENTS AND RADIAL CURVES WERE USED TO MATCH FIELD LOCATES TO PLUS OR MINUS 1.00 FEET. THE RIGHT-OF-WAY OF SR 903 IS BASED ON THIS CENTERLINE.
6. THIS SURVEY SUPERSEDES THE SURVEY RECORDED IN BOOK 31 OF SURVEYS AT PAGES 90-94, UNDER AUDITOR'S FILE No. 200505200022. THE REVISIONS ON THE SURVEY ARE AS FOLLOWS:
 - A. THE CONFIGURATION OF TAX PARCELS FROM SECTION 1 TO SECTION 12.
 - B. THE DELINEATION OF PROPERTIES IN THE AREA OF THE DISPUTED OWNERSHIP AREAS IN SECTION 1 AND SECTION 12.

INDEX LOCATION:
SEC. 1 T. 20N. R. 14E. W.M.

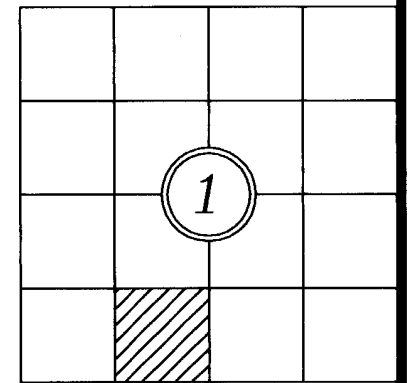

INDEX LOCATION:
SEC. 12 T. 20N. R. 14E. W.M.

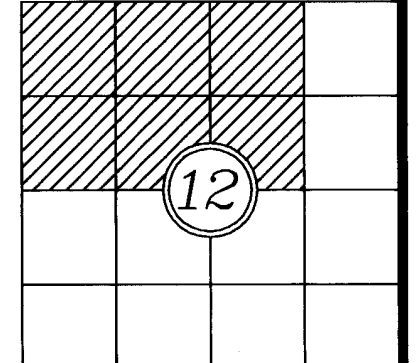

LEGEND

- SECTION CORNER COMMON TO FOUR SECTIONS.
- QUARTER CORNER COMMON TO TWO SECTIONS
- SECTION LINE

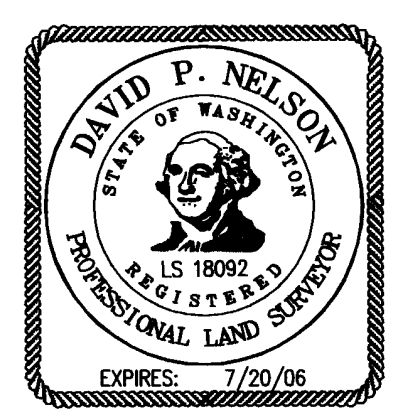

SHEET 4

RECORDER'S CERTIFICATE 200604170033
 Filed for record this 17 day of April 2006 at 11:41AM in book 32 of SURVEYS at page 136 at the request of
 DAVID P. NELSON
 Surveyor's Name
 JERALD V. PETTIT
 Deputy County Auditor

SURVEYOR'S CERTIFICATE
 This map correctly represents a survey made by me or under my direction in conformance with the requirements of the Survey Recording Act at the request of PINE TREE L.L.C. in APRIL 2006.
 DAVID P. NELSON
 DAVID P. NELSON
 DATE 04/17/06
 Certificate No. 18092

Encompass
ENGINEERING & SURVEYING

108 EAST 2ND STREET
 CLE ELUM, WA 98922
 PHONE: (509) 674-7433
 FAX: (509) 674-7419

| BOUNDARY LINE ADJUSTMENT | | |
|---|-------------------------|-------------------------|
| PREPARED FOR PINE TREE L.L.C. A PORTION OF SECTIONS 1 AND 12, TOWNSHIP 20 NORTH, RANGE 14 EAST, W.M., KITITAS COUNTY WASHINGTON | | |
| DWN BY T. ROLETTO | DATE 04/2006 | JOB NO. 05539 |
| CHKD BY D. NELSON | SCALE 1"=300' | SHEET 3 OF 4 |

BOUNDARY LINE ADJUSTMENT

A PORTION OF SECTION 12, TOWNSHIP 20 NORTH, RANGE 14 EAST, W.M., KITITAS COUNTY, WASHINGTON.

SHEET 3

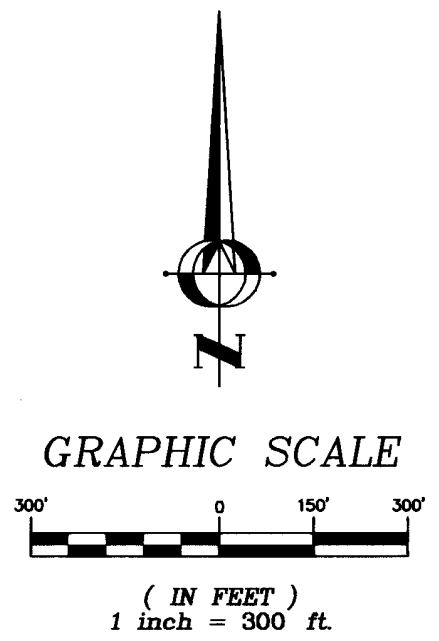
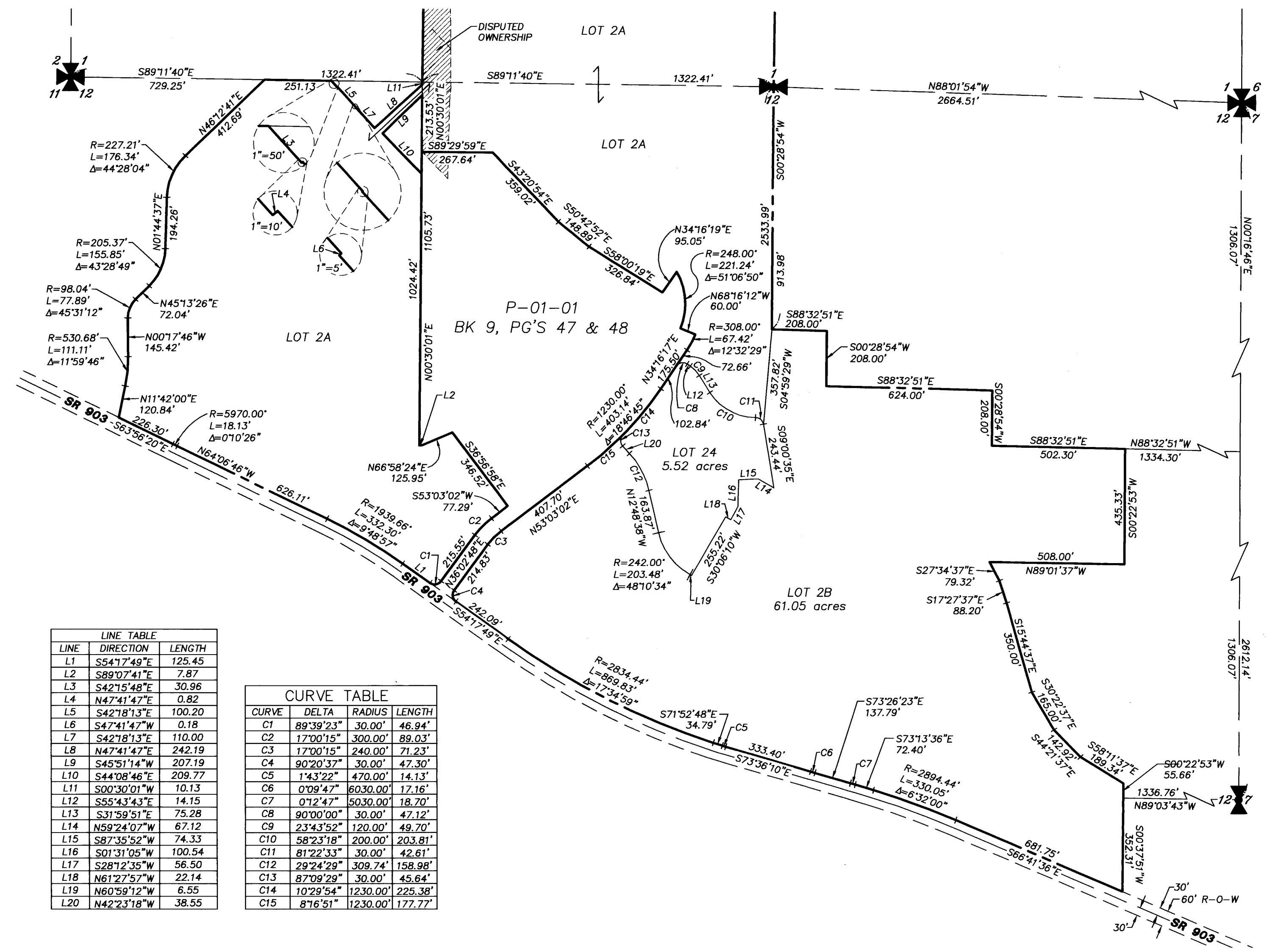

| LINE TABLE | | |
|------------|-------------|--------|
| LINE | DIRECTION | LENGTH |
| L1 | S54°17'49"E | 125.45 |
| L2 | S89°07'41"E | 7.87 |
| L3 | S42°15'48"E | 30.96 |
| L4 | N47°41'47"E | 0.82 |
| L5 | S42°18'13"E | 100.20 |
| L6 | S47°41'47"W | 0.18 |
| L7 | S42°18'13"E | 110.00 |
| L8 | N47°41'47"E | 242.19 |
| L9 | S45°51'14"W | 207.19 |
| L10 | S44°08'46"E | 209.77 |
| L11 | S00°30'01"W | 10.13 |
| L12 | S55°43'43"E | 14.15 |
| L13 | S31°59'51"E | 75.28 |
| L14 | N59°24'07"W | 67.12 |
| L15 | S87°35'52"W | 74.33 |
| L16 | S01°31'05"W | 100.54 |
| L17 | S28°12'35"W | 56.50 |
| L18 | N61°27'57"W | 22.14 |
| L19 | N60°59'12"W | 6.55 |
| L20 | N42°23'18"W | 38.55 |

| CURVE TABLE | | | |
|-------------|-----------|----------|---------|
| CURVE | DELTA | RADIUS | LENGTH |
| C1 | 89°39'23" | 30.00' | 46.94' |
| C2 | 17°00'15" | 300.00' | 89.03' |
| C3 | 17°00'15" | 240.00' | 71.23' |
| C4 | 90°20'37" | 30.00' | 47.30' |
| C5 | 1°43'22" | 470.00' | 14.13' |
| C6 | 0°09'47" | 6030.00' | 17.16' |
| C7 | 0°12'47" | 5030.00' | 18.70' |
| C8 | 90°00'00" | 30.00' | 47.12' |
| C9 | 23°43'52" | 120.00' | 49.70' |
| C10 | 58°23'18" | 200.00' | 203.81' |
| C11 | 81°22'33" | 30.00' | 42.61' |
| C12 | 29°24'29" | 309.74' | 158.98' |
| C13 | 87°09'29" | 30.00' | 45.64' |
| C14 | 10°29'54" | 1230.00' | 225.38' |
| C15 | 8°16'51" | 1230.00' | 177.77' |

LEGEND

- SECTION CORNER COMMON TO FOUR SECTIONS.
- QUARTER CORNER COMMON TO TWO SECTIONS
- SECTION LINE

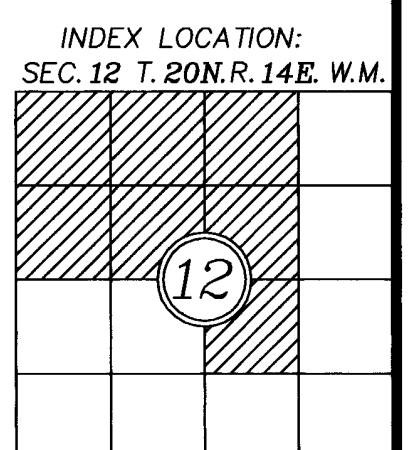
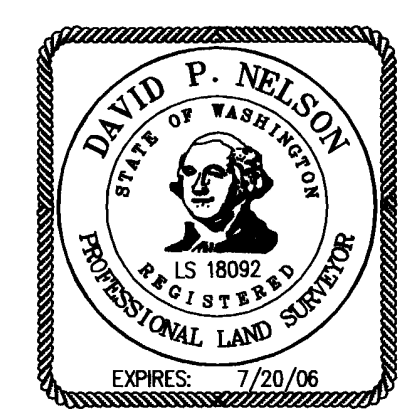

RECORDER'S CERTIFICATE 200604170033
 Filed for record this 17 day of April 2006 at 11:41 A.M. in book 37 of SURVEYS at page 57 at the request of
 DAVID P. NELSON
 Surveyor's Name
 JERALD V. PETTIT
 County Auditor

SURVEYOR'S CERTIFICATE
 This map correctly represents a survey made by me or under my direction in conformance with the requirements of the Survey Recording Act at the request of PINE TREE L.L.C.
 in... APRIL... 2006.
 DAVID P. NELSON
 DATE
 Certificate No. 18092

Encompass

ENGINEERING & SURVEYING

108 EAST 2ND STREET
 CLE ELUM, WA 98922
 PHONE: (509) 674-7433
 FAX: (509) 674-7419

| BOUNDARY LINE ADJUSTMENT | | |
|--|---------|---------|
| PREPARED FOR PINE TREE L.L.C. A PORTION OF SECTION 12, TOWNSHIP 20 NORTH, RANGE 14 EAST, W.M., KITITAS COUNTY WASHINGTON | | |
| DWN BY | DATE | JOB NO. |
| T. ROLETTO | 04/2006 | 05539 |
| CHKD BY | SCALE | SHEET |
| D. NELSON | 1"=300' | 4 OF 4 |